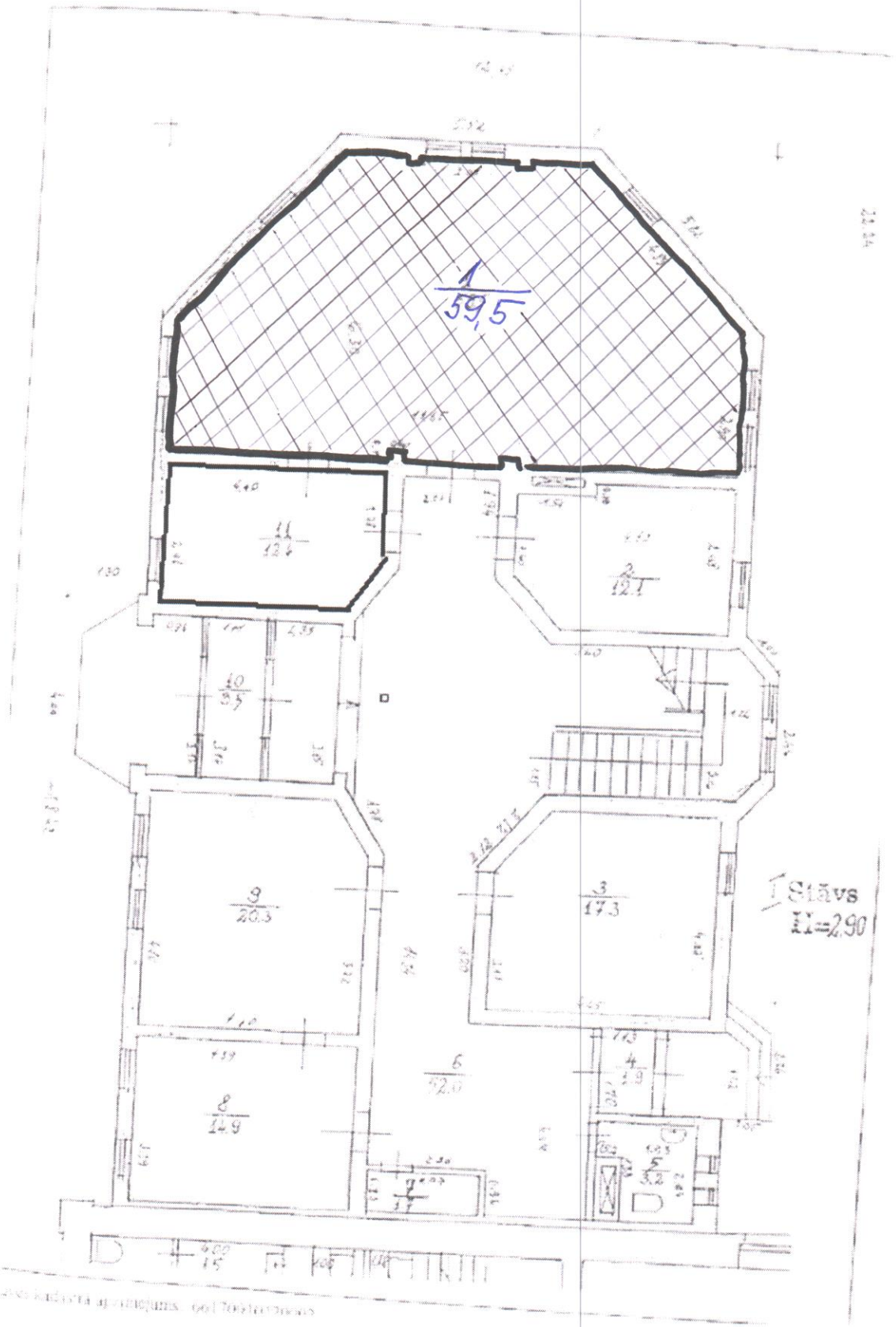
1
59,5
11
12.4
2
12.1
10
9.5
9
20.3
3
17.3
6
52.0
4
1.9
8
14.9
7
1.1
5
3.2
I Stāvs
H=2.90